

### Child Welfare Services in State Fiscal Year 2019 - 2020

Source: CAPSS / Accountability, Data, and Research effective November 1, 2020

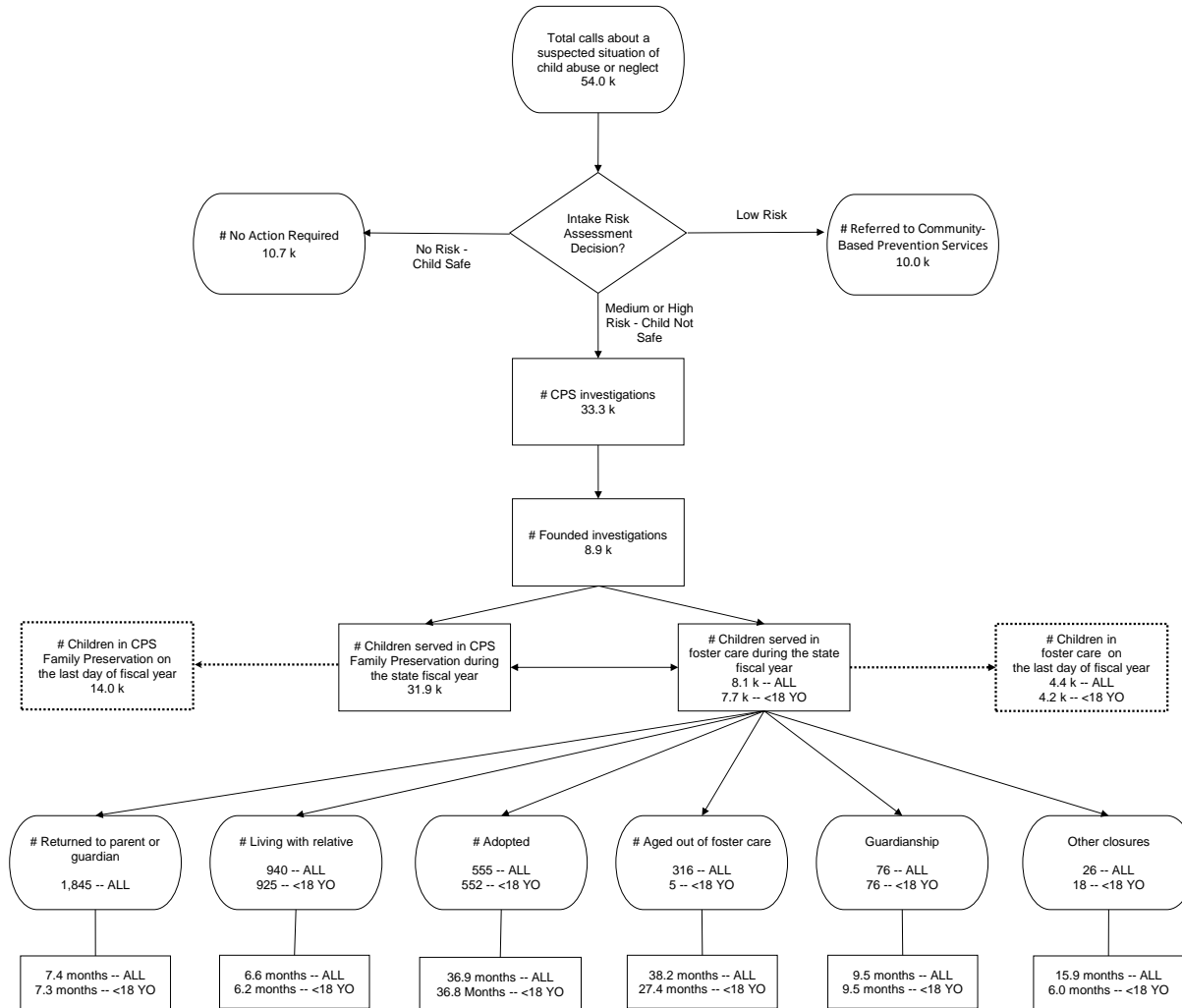

ALL	<18 YO	Other Closures
7	2	Court Terminated (Runaway)
4	3	Deceased
1	1	Maternity Placement No Longer Needed/Desired
14	12	SC Transfer to Other Authority
<b>26</b>	<b>18</b>	<b>STATE TOTAL</b>